

Suwannee Sheepdog Trial

Wellborn, Florida
Feb 10-12, 2024
USBCHA Sanctioned

February 2024						
SUN	MON	TUE	WED	THU	FRI	SAT
				1	2	3
4	5	6	7	8	9	10
11	12	13	14	15	16	17
18	19	20	21	22	23	24
25	26	27	28	29		

ADDRESS: CR137 (North of Central Rd & IronWood Preserve Hunting Club), Wellborn, FL

JUDGE: Lori Perry

TRIAL DIRECTOR: Larry Roegner

CLASSES: 2 Open, 2 Nursery, 2 Open Ranch, 2 Pro Novice, 2 Novice.

TENTATIVE SCHEDULE:

Open 1, Open 2 – Saturday / Sunday
Nursery 1, Nursery 2 – To be determined
Novice Classes: Monday

ENTRIES OPEN: January 1, 2024, closes January 20, 2024.

No refunds after January 24, 2024 at midnight. Payment must accompany entry form.
Entries may be limited if over-subscribed. Separate check for 3rd Open Dog.

FEES: Open \$75 per run
Novice classes and Nursery \$65 per run

ENTRIES: Options for mail or electronic.
Questions to Celeste Lacroix 613-284-6611 or email Ceeley.Lacroix@gmail.com

1. Mail:

Make checks payable to **Larry Roegner**
Mail to Celeste Lacroix, 6170 NE 156th CT, Williston FL 32696 USA
Do not mail prior to December 1st as envelope could be redirected by postal service.

2. Electronic

Email entry form to Ceeley.Lacroix@gmail.com
Canadians only can eTransfer to Ceeley.Lacroix@gmail.com
Conversion: US\$75 = CDN\$105, US\$65 = CDN\$90

CAMPING: On field camping available, no hookups.

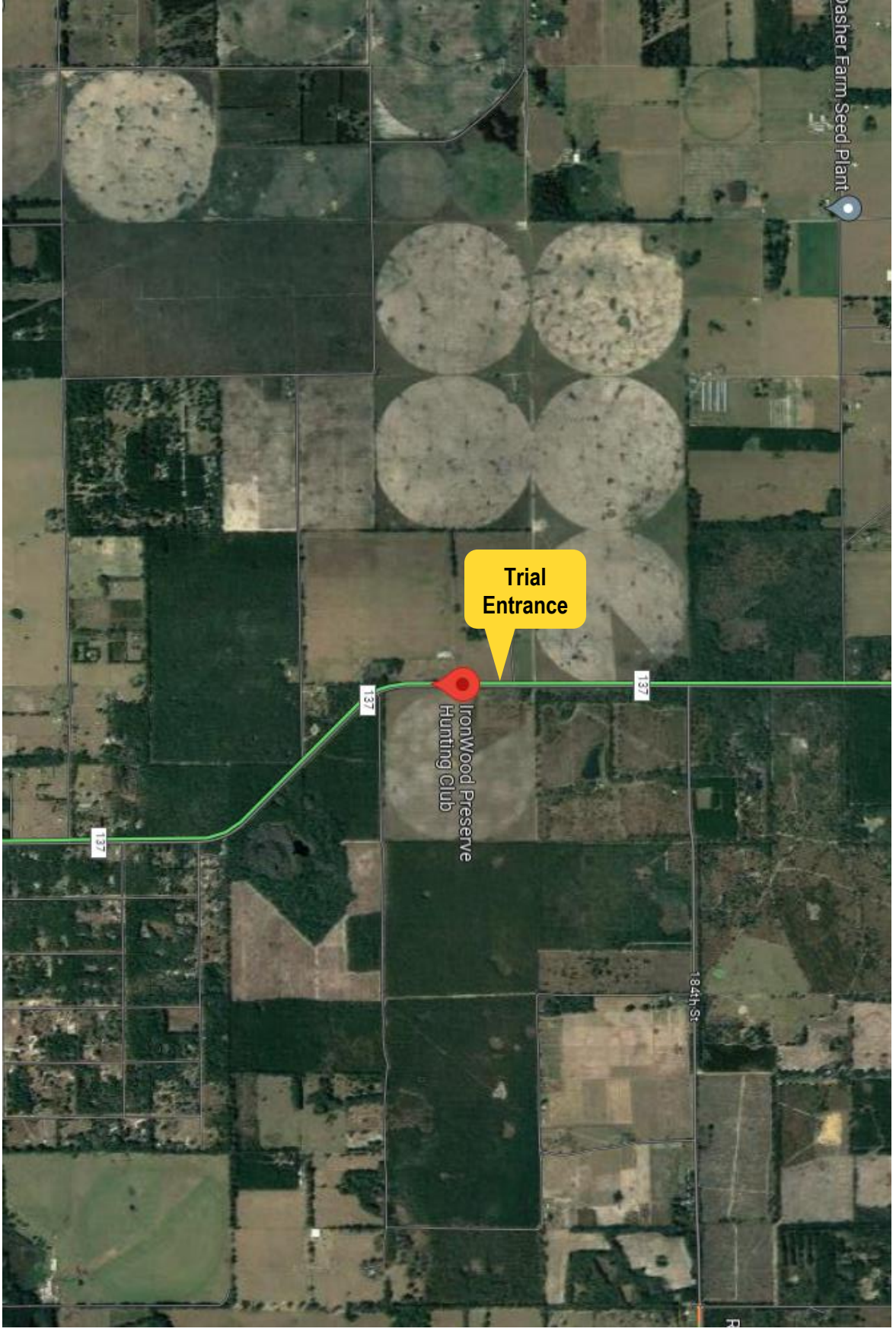

Suwannee Sheepdog Trial

Wellborn, Florida
Feb 10-12, 2024
ENTRY FORM

February 2024						
SUN	MON	TUE	WED	THU	FRI	SAT
				1	2	3
4	5	6	7	8	9	10
11	12	13	14	15	16	17
18	19	20	21	22	23	24
25	26	27	28	29		

Name: _____

Address: _____

Phone: _____

Email Address: _____

Name of Dog	Class	Qty	Per Run Fee	Total Fees
				Total:

Suwannee Sheepdog Trial

TRIAL RELEASE FORM

I understand and acknowledge that attending and participating in the **Suwannee Sheepdog Trial** (the "Trials") carries certain risks, including, but not limited to death or injuries to myself, as well as my dogs and/or dogs under my control or supervision, or to persons attending the Trials with me (my "Related Parties"), damage to property and other losses. I, on behalf of myself and my Related Parties, irrevocably waive any and all claims that I have or may have in the future against, and release from all liability, and agree not to sue, any persons or entities associated with the Trials, including but not limited to the Judge, Trial Director, Trial Secretary, holding pen and set out persons, property owners where Trials are held (the "Trial Parties"), for any injury, death, damages, property damage or other loss that I or my Related Parties sustain due to any cause whatsoever, including tort, negligence, breach of contract, breach of duty, statutory or otherwise, or mistakes or errors of judgment of any kind. My signature confirms that I assume full and sole responsibility for, and liability associated with, and will hold the Trial Parties harmless in relation to, the conduct of myself and my Related Parties while attending the Trials and any losses resulting therefrom. Replacement cost of sheep is \$300 per sheep.

Signature of handler: _____ Date: _____

Call for Volunteers

Volunteers are always needed.
If you are willing to help, please let us know

Task	Sat	Sun	Mon
Setout			
Scribe			
Score running			